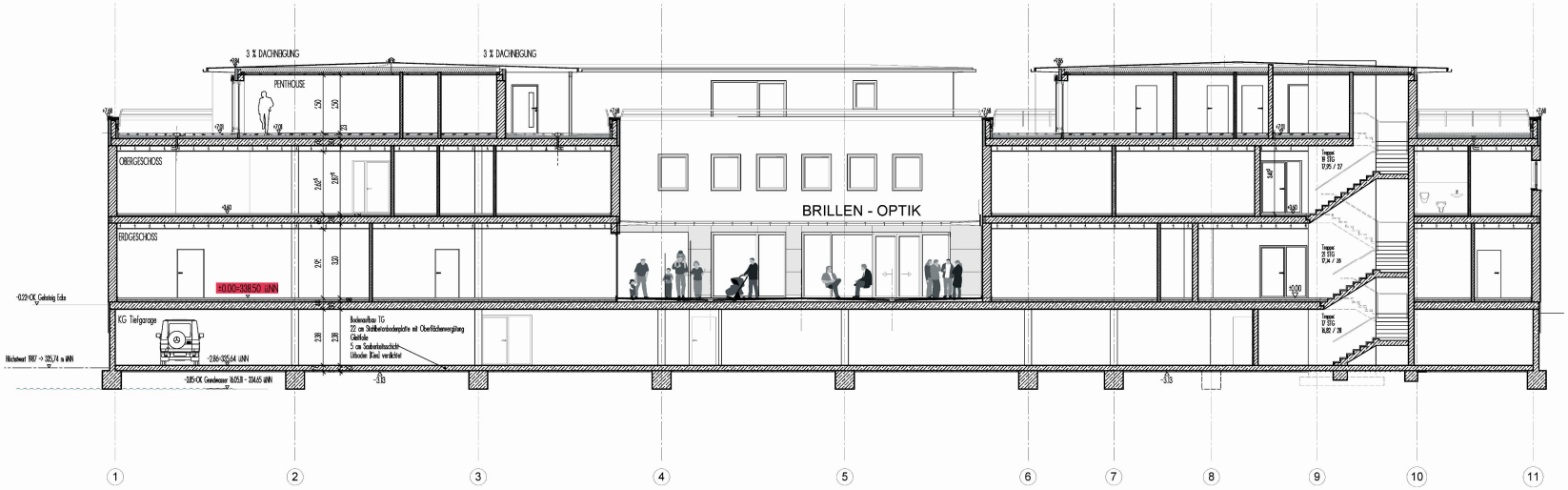

SCHNITT C-C - BT SÜDEN

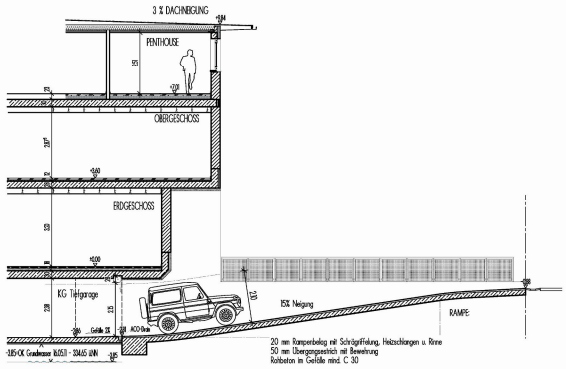

SCHNITT B - BT NORDEN

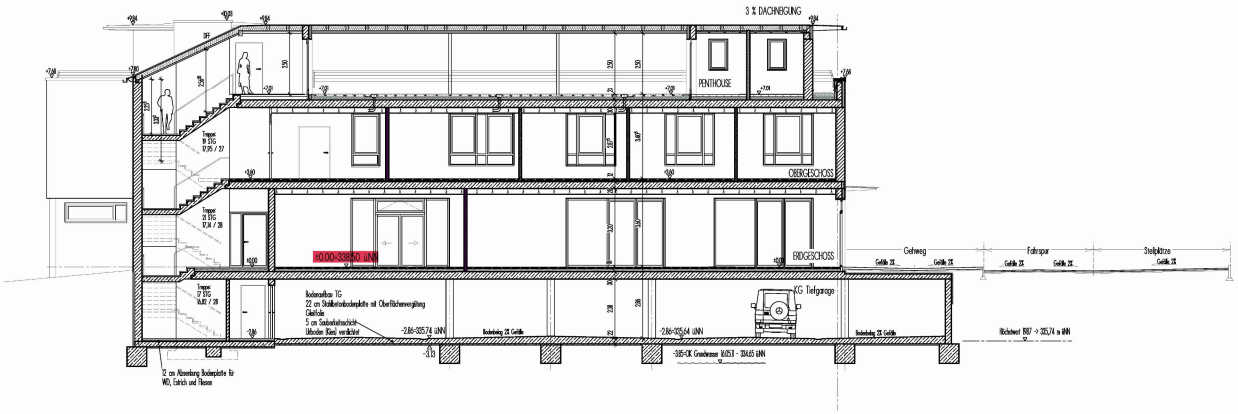

SCHNITT A-A - BT SÜD